



# C.V.M.C.E.

## The Classic and Vintage Motor Club of Eurobodalla Inc.

PO Box 684, Moruya NSW 2537      [secretary@cvmce.org.au](mailto:secretary@cvmce.org.au)

### Application for New Membership or Change of Details

Surname	First Name	Preferred Name on Badge

Joint Application (If applicable)

Surname	First Name	Preferred Name on Badge	
Postal Address			
Suburb/Town		State	Postcode
Phone Number		Mobile	
Email Address			
Signature of Applicant			Date

The Club is incorporated under the Model Constitution for Incorporated Associations (as published by the NSW Office of Fair Trading) and has, in addition, adopted its own Rules for Registration and use of Club Members' Vehicles registered under the NSW Conditional Registration Scheme (CRS) - see attached. I hereby apply to become a member of the Classic & Vintage Motor Club of Eurobodalla Inc. and I agree to be bound by the rules of the Club for the time being in force. I also give permission for my details to be published for the information of Club members.

**Please circle your preferences below**

#### Membership Badge? (New Members Only)

#### Subscription Rates

Yes / No	Category	Annual Fee	Once Only Joining Fee
<b>Club Magazine</b>	Sole Member	\$50.00	\$20.00
	Joint Member	\$25.00	\$20.00
Electronic / Print			
I wish to apply for		1 Year	2 Year
			3 Year

As an example, a new member joining for 1 year would be required to pay \$50 Annual Fee + \$20 once only joining fee. An existing member who wants to renew for 3 years would be required to pay \$50 x 3 years = \$150, or a joint membership for 3 years would be \$75 x 3 = \$225. Note: Junior membership (under 18 years of age) is available for an annual fee of \$5 but junior members do not have voting rights.

#### Payment Options

Bank EFT accepted at all times.

Bank Details: St George Bank, **BSB 112 879, Acc #:056916341, Acc Name: CVMCE, Reference: your surname or phone no.**

Cash, cheque, EFTPOS (Visa or Mastercard) will be available on Membership Renewal Day.

*Note: Your Application for New Membership will not be processed or acknowledged until payment in full is received.*

#### Vehicle Details (30+ Years Old)

Year	Make	Model	Rego

Please see attached sheet below for additional vehicles if required.

# Membership Process

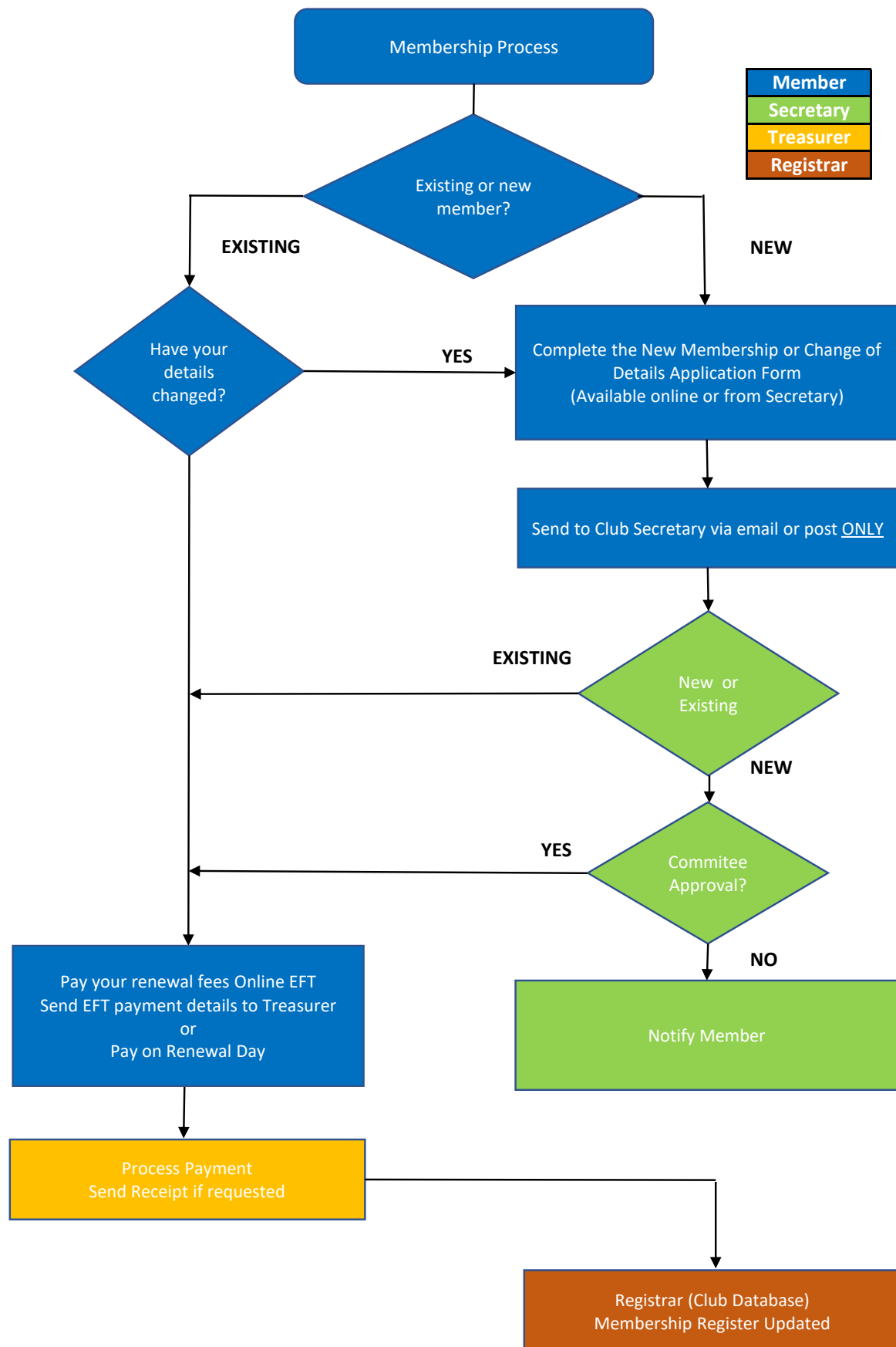

**For your future reference, please retain this information page.**

**Classic and Vintage Motor Club of Eurobodalla Inc.**

**Membership Renewal**

**1. GENERAL**

1.1 New membership applications or a change in membership details can only be accepted via the Application for Membership or Change of Details Form.

1.2 All Applications for Membership or Change of Details Forms must be emailed or posted to the Secretary. No other delivery method will be accepted.

1.3 Membership badges will only available for collection from the Events Director at Club runs or Club monthly meetings

**2. PAYMENT**

2.1 The CVMCE preferred payment method is for ONLINE EFT.

2.2 Bank Details: St George Bank, BSB 112 879, Acc #:056916341, Acc Name: CVMCE

2.3 When making an EFT transfer, please insert your surname or phone number into the REFERENCE FIELD

2.4 Save your EFT transfer details as a .pdf and email your proof of payment to the Club Treasurer for processing.

2.5 Note, as your saved EFT transfer details are your proof of payment, no receipt will be issued unless asked for.

2.6 For members without electronic banking access, 3 membership renewal days will be held on 3 consecutive Saturdays leading up to the 30th of June from 10 am until 12 pm at the Moruya Bowls Club. Cash and cheques will be accepted.

2.7 Members who fail to renew their membership by the 30th June will be deemed unfinancial members and will be subject to the new member renewal process.

**Rules for the conditional registration and use of Club Members' Vehicles under the NSW Historic Vehicle Scheme (HVS), and modified Classic**

**1. INTRODUCTION**

1.1. The NSW Roads and Maritime Service (RMS) conditionally registers HVS and CVS vehicles under the Schemes, providing those vehicles with Compulsory Third Party insurance cover and limited access to the road network. HVS and CVS vehicles registered under the Schemes are exempt from the payment of stamp duty, motor vehicle tax and national charges.

**2. ELIGIBILITY** (cvmce.org.au contains links to the RMS website for specific eligibility details)

2.1. HVS and CVS vehicles must be 30 years of age or older as from the year of manufacture. Under CVS guidelines a replica vehicle or an Individually Constructed Vehicle that is 30 years of age or older (based on the build completion date) are included.

2.2. HVS vehicles must be in as close to original condition as possible, with no alterations except for safety features such as seat belts, turn indicators or period accessories and options, if desired.

2.3. CVS vehicles must not exceed 3.5 tonnes Gross Vehicle Mass, and not be a plant vehicle or trailer.

2.4. The registered operator of a conditionally registered HVS or CVS vehicle must be a current financial member of an RMS recognised Motor Club eg. CVMCE.

2.5. For CVS applicants, their Primary Club must be affiliated with an RMS Approved Organization. CVMCE is affiliated with the Council of Motor Clubs Inc, which is an RMS Approved Organization.

2.6. When a member's vehicle is first registered or registration is renewed under the Schemes, the Club's Responsible Person must certify that the HVS vehicle is eligible for the Scheme and that the member is financial. However, CVS vehicle eligibility is determined by an RMS Approved Organization's Eligibility Committee. In this case, only Primary Club financial membership is certified by the Primary Club's Responsible Person.

2.7. The RMS has formally notified the Club that the Club will be held responsible for its members' strict compliance with all conditions imposed. Where a member does not comply, the Club may decline to confirm HVS vehicle eligibility and financial membership as required at 2.6 above.

**3. VEHICLE ROADWORTHINESS**

3.1. An HVS vehicle operating under the Schemes must be declared as being in a safe operating condition by a Responsible Person appointed by the Club Committee. The Responsible Person must have relevant mechanical knowledge.

3.2. A CVS vehicle operating under the Schemes must be inspected by an RMS Authorized Examiner at an Authorized Inspection Station as follows:

\* To establish a conditional registration, an Authorized Unregistered Vehicle Inspection report must be presented to an RMS Approved Organisation.

\* To renew a conditional registration, a Safety Check report completed by an Authorised Examiner must be presented to an RMS Approved

**4. VEHICLE USE**

4.1. The vehicle may be used for CVMCE Club events, events organised by another Club or a recognised community organisation or personal use (see 4.2 below).

4.2. The RMS is trialling a Log Book Scheme that allows HVS and CVS vehicles to be used for up to 60 days of personal use each year, outside of Club organised events. Vehicle use must be recorded in a Log Book issued at an RMS Registry or Service Centre. The trial will be evaluated by the RMS in October 2019.

[illegible]